



# EDUCATION BROCHURE

**SAVE UP TO 20%**  
WHEN YOU REGISTER BY 2/16

FEATURING   **EXCLUSIVE \$299 EDUCATION PACKAGE**

BROUGHT TO YOU BY



PRODUCED BY



# 2023 VISION EXPO SUPPORTERS



Seeing beyond



## 2023 VISION EXPO ENDORSERS



Official Institutional Sponsor: New England College of Optometry

# OPTICON ADVISORY BOARD

MEET THE MEMBERS WHO HAVE BEEN ACTIVELY INVOLVED IN THE DEVELOPMENT OF THIS YEAR'S EDUCATION MEETING.



**Janet Acara, ABOC, NCLEM**  
Erie Community College



**Tina Palumbo**  
OAB Co-Chair, Foerster & Hayes LTD,  
ABO-NCLE Board Public Member



**Tom Barracato, ABOC, NCLEC**  
Owner, Adolph Optical



**Carri L. Russell, NCLEM**  
Bausch Health Speciality Vision Products  
NCLE Chair



**Sandra K. Brown, ABOM, NCLEC**  
VisionWorks



**Phernell Walker, MBA, ABOM, NCLEC**  
Pure Optics LLC, OAB Co-Chair  
ABO-NCLE Board Member, Treasurer



**Curt Duff, ABOM, NCLEM**  
Owner, Tinder-Krauss-Tinder, ABO Chair

# EDUCATION PLANNING COMMITTEE

MEET THE MEMBERS WHO HAVE BEEN ACTIVELY INVOLVED IN THE DEVELOPMENT OF THIS YEAR'S EDUCATION MEETING.



**Mark Dunbar, OD, FAAO**  
EPC Co-Chairman  
Michigan College of Optometry at Ferris  
State University



**Millicent Knight, OD, FAAO**  
Illinois College of Optometry



**Marc Bloomenstein, OD, FAAO**  
EPC Co-Chairman  
New England College of Optometry



**Jack Schaeffer, OD**  
University of Georgia, Southern  
College of Optometry



**Melissa Bamett, OD, FAAO**  
UC Berkeley School of Optometry



**Vincent Young, MD**  
Temple University, Temple University  
Medical School



**Michael Kling, OD**  
Southern College of Optometry



**Thomas Quinn, OD**  
Interim GCLF Director  
Ohio University College of Medicine

# INTRODUCING NEW EDUCATION PRICING!

We're thrilled to introduce new pricing which makes VisionEd more affordable than ever! Enroll in hourly education, or upgrade to unlimited education for the entire CE Program to take advantage of everything VisionEd has to offer!\*

## DOCTORS

### UNLIMITED CONTINUING EDUCATION

**Early Bird: \$599 \$499**  
Register on or before 2/16/2023

### A LA CARTE

**\$70/hour**  
Select this option if you plan on taking fewer than 7 hours.

## OPTICON / ALLIED HEALTH

OPTICIANS, CONTACT LENS PROFESSIONALS, ALLIED OPHTHALMIC PROFESSIONALS, OPTICAL ASSISTANTS AND OFFICE MANAGERS, FRAME BUYERS AND LAB TECHNICIANS

### OPTICON @ VISION EXPO UNLIMITED CONTINUING EDUCATION

**Early Bird: \$349 \$299**  
Register on or before 2/16/2023

## OTHER PROFESSIONALS

PROFESSIONALS WORKING IN CORPORATE MANAGEMENT, OR SERVICE PROVIDERS

### UNLIMITED CONTINUING EDUCATION

**Early Bird: \$539 \$499**  
Register on or before 2/16/2023

### A LA CARTE

**\$70/hour**  
Select this option if you plan on taking fewer than 7 hours.

## TOTAL OFFICE PACKAGE

SAVE BIG ON EDUCATION BY BOOKING A GROUP! REGISTER FOUR OR MORE CONFEREES FOR UNLIMITED CONTINUING EDUCATION AND SAVE 20% OFF THE CURRENT EDUCATION RATE FOR DOCTORS AND OTHER PROFESSIONALS!\*

### 4+ CONFEREES

**20% OFF\***

\* Total Office Package 20% discount does not apply to OptiCon Education Packages.

### WORKSHOPS\*

**\$186**

**20C4:** OCT Workshop  
**30C4:** Injections and Minor Procedures Workshop  
**35L1:** Specialty Contact Lens Workshop

\*Unlimited education package does not include workshops.

### FREE EDUCATION\*

**Global Contact Lens Forum: 10L1, 10L2, 10L3**  
**March Madness Imaging Program: 10C1, 10C2, 10C3**  
*(10C1 workshop limited to first 100 registrants)*  
**Vision Series (Optometrists Only)**  
**Innovation Stage**

\*Advance Registration is required for free courses.

ALL EDUCATION REGISTRATIONS INCLUDE THE FOLLOWING:

- **ADMISSION TO EXHIBITS (\$150 VALUE)**
- **ADMISSION TO EDUCATION ATTENDEE LOUNGE**

## OPTICON @ VISION EXPO HOST HOTEL

### RATE AS LOW AS \$199/NIGHT

#### TRYP Times Square South

In the heart of the Big Apple, TRYP Times Square South is located right in Midtown and less than a mile from Vision Expo!

### OPTICON PACKAGE ONLY \$299

#### Quality Education + Affordable Pricing

- **UNLIMITED CONTINUING EDUCATION COURSES INCLUDING ABO & NCLE APPROVED EDUCATION, NFOS COLLEGE BOWL, AND THE OPTICON GENERAL SESSION**
- **FREE EXHIBIT HALL ACCESS, INCLUDING THE OPTICON @ VISION EXPO HUB**
- **TAILORED SPECIAL EVENTS INCLUDING THE OPTICON WELCOME EVENT AND PEER NETWORKING**
- **ACCESS TO ABO & NCLE EXAM REVIEW COURSES**
- **ACCESS TO DISCOUNTED RATES AT A DEDICATED OPTICON @ VISION EXPO HOTEL**

### ABO & NCLE EXAM REVIEW COURSES

ABO & NCLE is excited to offer exam review courses for the National Opticianry Competency Exam and the Contact Lens Registry Exam for both basic and advanced levels during OptiCon @ Vision Expo. All exam review courses will be taught by current National Federation of Opticianry Schools (NFOS) faculty.



## OptiCon @ VISION EXPO

WITH THE OPTICON @ VISION EXPO EDUCATION PACKAGE, OPTICIANS, CONTACT LENS PROFESSIONALS, ALLIED OPHTHALMIC PROFESSIONALS, OPTICAL ASSISTANTS AND OFFICE MANAGERS, FRAME BUYERS AND LAB TECHNICIANS CAN TAKE ADVANTAGE OF EDUCATION COVERING SIX KEY AREAS: SPECTACLE LENS, CONTACT LENS, CLINICAL CONCEPTS, HANDS-ON WORKSHOPS AND EXAM REVIEW COURSES FOR BOTH THE ABO AND NCLE BASIC, ADVANCED, AND PRACTICAL EXAMS.

#### ABO BASIC EXAM REVIEW SESSIONS

Ophthalmic Optics; Ocular Anatomy, Physiology and Pathology; Ophthalmic Products; Instrumentation; Dispensing Procedures; Laws and Regulations

#### NCLE BASIC EXAM REVIEW SESSIONS

Ocular Anatomy, Physiology and Pathology; Refractive Errors; Instrumentation for Measurement and Observation; Prefitting; Diagnostic Fitting; Dispensing; Follow-Up; Regulatory

#### ABO ADVANCED EXAM REVIEW SESSIONS

Analyze and Interpret Visual Assessment, Utilize Ophthalmic Instrumentation, Design, Fit, and Dispense Eyewear and other Ophthalmic Devices

#### NCLE ADVANCED EXAM REVIEW SESSIONS

Routine and Emergency Visits, Prefit, Preparation and Evaluation, Design, Fit and Dispense Standard and Specialty Lenses, Patient Instructions; Administrative Procedures

## OPTICON HUB @ VISION EXPO

This dedicated show floor destination will host pop up talks, networking, social events and access to representatives and resources from ABO & NCLE, OAA, NFOS, CLSA and vendor partners.

ENDORSED BY:





# EDUCATION HIGHLIGHTS

## CONTACT LENS

Technology and innovation is changing faster and faster. Lens designs and fitting techniques are essential to maintaining your expertise as an Optician, Contact Lens Practitioner and Ophthalmic Allied Professional. This series of classes will help you flourish and excel in your practice while benefitting your patients as well. You will discover information to propel you to the next level!

- 21O5 Biomicroscope Usage in a Contact Lens Practice
- 24O2 My Child is Not Old Enough for Contact Lenses Guess Again
- 25O2 My Eyes Always Water: Dry Eye and Management
- 26O2 Design and Fitting GP Lenses
- 35O2 Specialty Soft and Hybrid Contact Lenses
- 35O3 Establishing a Solid Foundation: RGP Designs and Fitting
- 35O4 Fitting Beyond the Limbus
- 36O2 Contact Lens Care and Compliance
- 36O4 Why Contacts?
- 41O1 Finding Our Passion And Purpose As A Contact Lens Fitting Professional While Changing Patients Lives
- 42O1 Understanding Keratometry and Slit Lamp Biomicroscopy
- 42O2 Ocular Complications Associated with Contact Lens Wear
- 43O1 Fundamentals of Soft Contact Lens Fitting
- 45O3 Comprehensive Hands on Soft Contact Lens Fitting Workshop

## BUSINESS AND PRACTICE EXPERTISE

What business issues keep you up at night? The Business and Practice Expertise track is designed to help you rest easy with sessions related to five key areas: Leadership; Customer Experience; Human Resources; Data; and Profitability and Growth. Immerse yourself in this actionable, business-focused content, and return home with solutions you can implement immediately.

- 11B1 The Patient Journey - Prescribing
- 13B1 Uncommon & Complicated Case Reports in Trouble Shooting
- 21B1 Strategies for Dealing with Unhappy Patients
- 22B1 Time Management Made Easy: Task and Time Management Strategies and Techniques
- 23B2 The Leadership Challenge - Uncovering Your Leadership Skills
- 24B1 Telehealth is Here to Stay. Really!
- 25B1 Creating Your Best Self In Spite of Fear or Challenge
- 33B2 How to Hire From Within Your Practice
- 35B1 The Fourteen Service Behaviors Every Practice Needs
- 42B1 It's Not All About You!
- 43B1 BREAKING BAD buying habits
- 44B1 When Life Gives You Lemons

## CLINICAL CONCEPTS FOR OPTICIANS, CONTACT LENS PRACTITIONERS AND ALLIED HEALTH PROFESSIONALS

Designed for Opticians, Ophthalmic Assistants, Contact Lens Practitioners, and Allied Ophthalmic Health Professionals, this education series will address key areas of interest, including eye strain, pharmacology, history taking, and refraction. These sessions will not only expand your knowledge, but will increase the value you bring to your patients and practice.

- 32A1 Ophthalmic Testing: How to Perform, How to Interpret
- 33A1 Clinical Ocular Concepts for Allied Ophthalmic Professionals
- 35A1 Associations Between Systemic Disease, Systemic Medications and Eye Pathology
- 36A1 Improving Patient Communication to Achieve Understanding

## HANDS-ON WORKSHOPS

These workshops offer the opportunity to educate and review ophthalmic skills you may have and add to your knowledge base. These classes include hands-on components with instructor-led practice covering the course content.

\* Capacity of these courses is limited to 25 participants.

- 23O4 Introduction to Lensometry
- 25O3 What Are All These Adjustment Tools?
- 25O4 Advanced Lensometry: Application of ANSI Standards
- 33O3 Compression Mounting Adjustments, Repairs, Assembly
- 45O1 Basic Frame Repair Workshop
- 45O2 Ocular Dissection (Note: Participants in this class will dissect real cow/pig eyes during the course.)

## LOW VISION

According to the World Health Organization, 246 million people suffer with low vision which results from a variety of diseases, disorders, and injuries that affect the eye. The need for diagnosis, treatment options and patient and caregiver education is tremendous as well as rewarding. Join your peers as experts in this field share the latest on how technology and innovative products are positively impacting your ability to improve your patients' quality of life. From devices to lens technology and artificial intelligence, low vision care can differentiate your practice and build loyalty and word-of-mouth referrals.

- 34C3 Expand Your Practice: How To Integrate Low Vision Into Everyday Patient Care and Improve Outcomes

## OPTICAL TECHNOLOGY

Studies have shown that the most common, and therefore, the most important device in the world to help people with disability is a pair of prescription eyeglasses. Optical Technology courses will educate eye health professionals and designers of prescription eyeglasses to learn the latest in frame materials, lens design and ophthalmic instrumentation. Courses to enhance knowledge and technical skills will be offered throughout the program.

- 11O1 Visual Assessment: More Than Just a Refraction
- 11O2 Visual Fields and the Use of Fresnel Prisms
- 12O1 Demystifying Near Task Specific Lenses
- 12O2 Take This Class First: Know How to Assess a Frame Line for Quality and Fit Before You Visit Vendors
- 13O1 The ABCs on Pediatric Vision
- 13O2 Optical Case Studies of the Rich and Famous
- 21O2 Intro to Sports Vision Children Who Play Sports Need Safety Eye Protection
- 21O4 Frame Styling with Science and Savvy to Minimize Thickness and Maximize Patient Delight
- 22O3 Rose-colored Glasses: How Our Eyes Perceive Color and How You Can Manipulate Color Like a Wizard
- 23O1 Myopia Matters
- 24O1 Prism Made Easy; Practical Applications
- 24O3 Develop a Working Understanding of Digital Compensation
- 26O3 Fundamentals of Accommodation and Convergence
- 32O3 ANSI Standards; What's New?
- 41O3 Understanding Glaucoma: Making the Pieces of the Puzzle Fit

## INNOVATION STAGE

Located in the exhibit hall at The Bridge, our Innovation Stage sessions feature free, sponsored content for all attendees. Learn about the latest products and services over complimentary snacks and beverages in a casual, soft-seating environment.

Please check our website [east.visionexpo.com](http://east.visionexpo.com) for the list of Innovation Stage sessions.

## NEW THIS YEAR!

### ABO PRACTICAL EXAM REVIEW AND NCLE PRACTICAL EXAM REVIEW COURSES

Each course will offer a comprehensive review of the Practical exam content and delivery methods, which include multiple choice, hotspot, video and simulation. Attendees will also be presented with resources available to prepare for the exam.

## COLLEGE BOWL

The NFOS (National Federation of Opticianry Schools) College Bowl, is a competition modeled on "Jeopardy" that features questions in anatomy and physiology of the eye, ophthalmic dispensing, ophthalmic fabrication, contact lenses and optics. The stakes are high – in addition to school bragging rights, the winner will take home a \$500.00 first place prize. In the past, students from Connecticut, Florida, New Jersey, Georgia, New York, Tennessee, Massachusetts, Virginia, and Washington State have participated in this event.

This competitive event will take place on the exhibit hall floor at The Bridge on Saturday, March 18.



# THURSDAY MARCH 16

PROGRAM SUBJECT TO CHANGE AS OF 01-06-23.

## FREE! GLOBAL CONTACT LENS FORUM

7:00 AM - 8:00 AM	<b>10L1 - FREE</b> Elevating Your Contact Lens Practice Moderator: Quinn Panelists: Frogozo, Compton, Morrison C,FL-OD, FL-OP,N,NYS-CL-I
9:15 AM - 11:15 AM	<b>10L2 - FREE</b> Seeing Red: Practical Problem-Solving of CL Red Eye Quinn, Frogozo, Compton, Morrison C,FL-OD, FL-OP,N,NYS-CL-I
11:30AM - 12:30PM	<b>10L3 - FREE</b> Marketing for Specialty Contact Lenses Compton C,FL-OD, FL-OP,N,NYS-CL-I

## VISION EXPO MARKETING & SOCIAL MEDIA BOOTCAMP

In partnership with Marketing4ECPs

8:30 AM - 9:30 AM	<b>10B1</b> Top 10 Things You Need To Do To Market Your Practice Choryan C
9:45 AM - 10:45 AM	<b>10B2</b> An Instagram Workshop & Strategy Session Kemp C
11:00 AM - 12:00 PM	<b>10B3</b> What is SEO and Why Is It Important For My Marketing? Laurenson C
1:00 PM - 2:00 PM	<b>10B4</b> Is Google Still King? Charest C
2:15 PM - 3:15 PM	<b>10B5</b> Easily Find & Create Content to Fill Your Social Media Calendar Alexander C
3:30 PM - 4:30 PM	<b>10B6</b> Build A Complete Marketing Plan & Budget In An Hour Wilhelm C

CLINICAL					
11:15 AM - 1:15 PM					<b>10C1 - FREE</b> MARCH MADNESS: Case Challenges in Optometry - Optimizing Ocular Imaging Workshop Dunbar Limited Attendance C, FL-OD
1:30PM - 3:30PM	<b>11C1</b> Glaucoma Grab Bag: Practical Guidelines for Effective Glaucoma Management Marrelli C,FL-OD, TPA, T		<b>11C3</b> Ophthalmic Therapeutics Update Steen C,FL-OD,T, TPA	<b>11C4</b> Myopia Control Kattouf C,FL-OD	<b>10C2 - FREE</b> MARCH MADNESS: Case Challenges in Optometry - Optimizing Ocular Imaging Round 1 Moderator: Dunbar Panelists: Bloomenstein, S. Johnson, M. Schaeffer, Rafieetary, Ferrucci, Majcher, Rodman C,FL-OD
3:45PM - 4:45PM	<b>12C1</b> Problem Solving in Glaucoma Management Steen C,FL-OD, TPA	<b>12C2</b> Corneal Relationship Therapy: Managing the Neurotrophic Keratitis Bloomenstein C,FL-OD,TPA, T		<b>12C4</b> The Neuro-ophthalmology of Concussion: The Evaluation Management of Vision and Visual-Motor Abnormalities Kattouf C,FL-OD	<b>10C3 - FREE</b> MARCH MADNESS: Case Challenges in Optometry - Optimizing Ocular Imaging Semifinals and Finals Moderator: Dunbar Panelists: Bloomenstein, S. Johnson, M. Schaeffer, Rafieetary, Ferrucci, Majcher, Rodman C,FL-OD
5:00PM - 6:00PM			<b>13C4</b> Prescription Formulas for the Pediatric Patient Kattouf C,FL-OD,TPA, O		

OPTICAL TECHNOLOGY		BUSINESS SOLUTIONS
<b>11O1</b> Visual Assessment: More Than Just a Refraction Kazemi, Hoff A-O3, NYS, FL-T		<b>11B1</b> The Patient Journey - Prescribing Alexander A-O1, NYS, FL-OP
<b>12O1</b> Demystifying Near Task Specific Lenses Kazemi, Hoff A-O3, NYS, FL-T	<b>12O2</b> Take This Class First: Know How to Assess a Frame Line for Quality and Fit Before You Visit Vendors Collins A-O1, NYS, FL-T	<b>12B1</b> Multi-Pair Sunglass Sales Alexander A-O1, NYS, FL-OP
<b>13O1</b> The ABCs on Pediatric Vision Kazemi, Hoff FL-T,NYS-D/CL-I,A-O1, NYS, FL-T	<b>13O2</b> Optical Case Studies of the Rich and Famous Walker A-O3, NYS, FL-T	<b>13B1</b> Uncommon & Complicated Case Reports in Trouble Shooting Alexander A-O3, N-O3, NYS, FL-OP

### TRACK KEY

Anterior Segment	Glaucoma	Imaging Technology	Myopia
Non-Track	Optometric/Surgical Procedures	Pharmacology	Posterior Segment/Retina
Scleral Lens	Surgical/Co-Management	Systemic Disease/Diabetes	Presbyopia

### ACCREDITATION LEGEND

A-NO/O1/O2/O3 - ABO-Non-Ophthalmic/Ophthalmic I/Ophthalmic II/Ophthalmic III, C - COPE, FL-OD - Florida State Board of Optometry, FL-OP - Florida State Board of Opticianry, FL-T - Florida State Board of Opticianry - Technical, N-NO/O1/O2/O3 - NCLE-Non-Ophthalmic/Ophthalmic I/Ophthalmic II/Ophthalmic III, NYS-D/CL - B/I/A - New York State Optician - Dispensing/Contact Lens - Basic/Intermediate/Advanced, O - Orals, P - AOA Paraoptometric Commission, T - TQ/CEE, TPA - Therapeutic



Provide your staff with the highest quality and most affordable opportunity to learn with a comprehensive package that includes unlimited hours of Education.

LOOK FOR THE OPTICON LOGO  IN THE DAILY COURSE GRID SCHEDULE SIGNIFYING SESSIONS BEING DEVELOPED BY OPTICON.

# FRIDAY MARCH 17

PROGRAM SUBJECT TO CHANGE AS OF 01-06-23.

CLINICAL						CONTACT LENS	NCLE EXAM REVIEW
7:15AM - 8:15AM	<b>21C1</b> MIGS in Glaucoma Schweitzer  C,FL-OD, TPA	<b>21C2</b> The Pain Game, Exploring Ocular Pain and Inflammation Cunningham  C,FL-OD, O, TPA		<b>21C5</b> COVID 19, Diabetes, Hypertension, and Racial Health Disparities Reynolds  C,FL-OD		<b>21L1</b> Dry Eye and Contact Lens Wear Frogozo  C,FL-OD	
8:30AM - 9:30AM	<b>20C1</b> Vision Series - Presented by TBD  FREE, NOT FOR CREDIT, OPTOMETRISTS ONLY						<b>22NB</b> NCLE BASIC EXAM REVIEW Domain I: Ocular Anatomy, Physiology and Pathology; Domain II - Refractive Errors Alspaugh  NOT FOR CREDIT
9:45AM - 10:45AM	<b>23C1</b> A Roadmap for Making the Diagnosis in Glaucoma Schmidt, Chaglasian  C,FL-OD	<b>23C2</b> MGD and DB: New Technology for Diagnosis and Management Hom, M. Schaeffer  C,FL-OD, TPA, O, T	<b>23C3</b> OCT/OCTA: the What, When and How Rodman  C,FL-OD	<b>23C4</b> Under Pressure - The New Hypertension Guidelines Reynolds  C,FL-OD	<b>23C5</b> AMD: The Past, Present and Future Ferrucci  C,FL-OD, TPA, T	<b>23L1</b> Incorporating Myopia Management Into Practice Frogozo, Compton  C,FL-OD, TPA	<b>23NB</b> NCLE BASIC EXAM REVIEW Domain III: Instrumentation for Measurement and Observation Alspaugh  NOT FOR CREDIT
11:00AM - 12:00PM			<b>24C3</b> Grand Rounds Retina Potpourri, It's Not Rare if it's in Your Chair Rodman  C,FL-OD	<b>24C4</b> Pharmacology Update Reynolds  C,FL-OD, O	<b>24C6</b> Intense Pulse Light IPL as Adjunctive Treatment for MGD in Ophthalmic Practices Devries  C,FL-OD, TPA		<b>24NB</b> NCLE BASIC EXAM REVIEW Domain IV: Prefitting Alspaugh  NOT FOR CREDIT
12:15PM - 2:30PM	<b>20C2</b> Vision Series - Presented by TBD This session is 12:15-1:15pm  FREE, NOT FOR CREDIT, OPTOMETRISTS ONLY	<b>20C3</b> Vision Series - Presented by Bausch + Lomb This session is 12:15-1:15pm  FREE, NOT FOR CREDIT, OPTOMETRISTS ONLY	<b>20C4</b> OCT Workshop Bossie, Rodman, Majcher Limited Attendance \$186 This workshop is 12:30-2:30pm  C,FL-OD				
2:45PM - 4:45PM	<b>25C1</b> A Roadmap to Medical Management of Glaucoma Marrelli, Chaglasian  C,FL-OD, TPA	<b>25C2</b> The Optometrist's Guide to Managing Presbyopia J. Johnston, Cunningham  C,FL-OD, TPA, T	<b>25C4</b> Flexing your Optometric Skills: A Practical Hands On Management of Common Anterior Segment Challenges Bloomstein, Devries  C,FL-OD	<b>25C5</b> The OD Role in Diabetes Reynolds  C,FL-OD, T	<b>25C6</b> Lights, Lasers, Action! Incorporating Aesthetics Into Your Practice Periman, McGee, Davison  C,FL-OD	<b>25L1</b> How To Build An Ortho-K Practice Compton, Morrison  C,FL-OD	<b>25NB</b> NCLE BASIC EXAM REVIEW Domain VI: Dispensing; Domain VII: Follow-Up; Domain VIII: Regulatory and Administrative Alspaugh  NOT FOR CREDIT
5:00PM - 6:00PM	<b>26C1</b> Individualizing Glaucoma Treatment: Understanding How to Utilize Traditional and Novel Agents Schweitzer  C,FL-OD, TPA	<b>26C2</b> Systemic Medications in Optometry Cunningham  C,FL-OD, TPA, O	<b>26C4</b> Getting Started With OCT Rodman  C,FL-OD	<b>26C5</b> What's Hot in Retina Rafieetary  C,FL-OD	<b>26C6</b> Intersection of Dry Eye and Beauty: Design, Build and Brand a Profitable Dry Eye Spa Davison  C,FL-OD, TPA	<b>26L1</b> How To Set Achievable Myopia Management Expectations Compton  C,FL-OD	<b>26NB</b> NCLE BASIC EXAM REVIEW Domain V: Diagnostic Fitting Alspaugh  NOT FOR CREDIT

## TRACK KEY

Anterior Segment	Glaucoma	Imaging Technology	Myopia
Non-Track	Optometric/Surgical Procedures	Pharmacology	Posterior Segment/Retina
Scleral Lens	Surgical/Co-Management	Systemic Disease/Diabetes	Presbyopia

ABO EXAM REVIEW	OPTICAL TECHNOLOGY				BUSINESS SOLUTIONS						
	<b>21O1</b> Taking the Complication Out of Compensation Alexander  A-O3, NYS, FL-T	<b>21O2</b> Intro to Sports Vision Children Who Play Sports Need Safety Eye Protection Mena  A-O1, NYS, FL-T		<b>21O4</b> Frame Styling with Science and Savvy to Minimize Thickness and Maximize Patient Delight Collins  A-O2, NYS, FL-T	<b>21O5</b> Biomicroscope Usage in a Contact Lens Practice Gzik This course is 2 hours from 7:15am - 9:15am  N-O3, NYS, FL-T	<b>21B1</b> Strategies for Dealing with Unhappy Patients Ganem  A-NO, NYS, FL-OP	<b>21B2</b> Talking 'Bout My Generation Manso  A, NYS, FL-OP		<b>21B4</b> Love It or List It Helmus  C,FL-OD	<b>21B5</b> Leadership and Culture: How To Be a Great Leader by Influencing the Culture Within Your Practice to Make Your Team Smarter J. Johnston  C,FL-OD	
<b>22AA</b> ABO ADVANCED EXAM REVIEW Domain I: Analyze and Interpret Visual Assessment (PART 1) Neff  A-O3	<b>22O1</b> The Anti-Fatigue Lens Opportunity! Alexander  A-O3, NYS, FL-T	<b>22O2</b> Sports EYEillustrated: Keep Your Head In The Game! Mena  A-O1, NYS, FL-T	<b>22O3</b> Rose-colored Glasses: How Our Eyes Perceive Color and How You Can Manipulate Color Like a Wizard Collins  A-O2, NYS, FL-T			<b>22B1</b> Time Management Made Easy: Task and Time Management Strategies and Techniques Ganem  A-NO, NYS, FL-OP	<b>22B2</b> Attracting Quality Staff (in a Difficult Employment Market) Manso  ABO, FL-OP, NYS-D-B		<b>22B4</b> Worried About Audits? You Should Be, but Likely Not for the Reasons You Are Wolfe  C,FL-OD	<b>22B5</b> Don't Even Think About Building a New Building Without Seeing This Presentation Steele  C,FL-OD	<b>22B6</b> The Transformation of Eyecare from Emerging Trends: Welcome to the Golden Age of Optometry Binkowitz  C,FL-OD
<b>23AA</b> ABO ADVANCED EXAM REVIEW Domain I: Analyze and Interpret Visual Assessment (PART 2) Neff  A-O3	<b>23O1</b> Myopia Matters Parker  A-O1, NO1, NYS, FL-T	<b>23O2</b> Topography and Corneal Measurement Gzik  A-O1, N-O1, NYS, FL-T	<b>23O3</b> Light Filtering Lenses Manso  ABO, FL-T, NYS-D-I	<b>23O4</b> Introduction to Lensometry Bourque This course is 2 hours from 9:45am - 11:45am  NYS, FL-T			<b>23B2</b> The Leadership Challenge: Uncovering Your Leadership Skills Ganem  A-NO, NYS, FL-OP	<b>23B3</b> MBA Strategy to Maximizing Inventory ROI Walker  A-NO, NYS, FL-OP	<b>23B4</b> Lost Revenue Opportunities and How to Reclaim Them Binkowitz  C,FL-OD	<b>23B5</b> Eyecare CEO Insights Sian  C,FL-OD	<b>23B6</b> The Ins and Outs of Optometry Contracts: What Associate ODs Should Watch For and How Employers Can Seal the Deal Lopez  C,FL-OD
<b>24AA</b> ABO ADVANCED EXAM REVIEW Domain III: Use of Ophthalmic Instrumentation (PART 1) Neff  A-O3	<b>24O1</b> Prism Made Easy: Practical Applications Walker  A-O1, NYS, FL-T	<b>24O2</b> My Child is Not Old Enough for Contact Lenses Guess Again Mena  A-O1, N-O1, NYS, FL-T	<b>24O3</b> Develop a Working Understanding of Digital Compensation Collins  A-O2, NYS, FL-T				<b>24B1</b> Telehealth is Here to Stay, Really! Manso  A-NO, N-NO, NYS, FL-OP		<b>24B4</b> The Power of E-Commerce in Eyecare Sian  C,FL-OD	<b>24B5</b> Inflationary Tactics - How Your Practice Can Thrive Even When Under Stagnant Reimbursements Wolfe  C,FL-OD	<b>24B6</b> Team! Dream it! Teach it! Be it! Carlson  C,FL-OD
	<b>20O1</b> OptiCon General Session, A Conversation with Deillah  This session is 12:30-1:30pm  A-NO, N-NO NYS, FL-T										
<b>25AA</b> ABO ADVANCED EXAM REVIEW Domain II: Design, Fit, and Dispense Eyewear and Other Ophthalmic Devices Neff  A-O3	<b>25O1</b> How SOAP Makes Life Easier Parker  A-O1, NYS, FL-T	<b>25O2</b> My Eyes Always Water: Dry Eye and Management Gzik  N-O3, NYS, FL-T	<b>25O3</b> What Are All These Adjustment Tools? Bourque  A-O2, NYS, FL-T	<b>25O4</b> Advanced Lensometry, Application of ANSI Standards Aceto  A-O2, NYS, FL-T		<b>25B1</b> Creating Your Best Self in Spite of Fear or Challenge Gibb  A-NO, NYS, FL-OP	<b>25B2</b> MBA Methods of Leading and Managing Your Practice Walker  A-NO, NYS, FL-OP		<b>25B4</b> Think Managing Ocular Disease is a Drain on Your Practice Revenues? Think again! Wolfe  C,FL-OD	<b>25B5</b> Building Your Business For Profit Binkowitz, Kling  C,FL-OD	<b>25B6</b> Developing The CEO Within You Carlson  C,FL-OD
<b>26AA</b> ABO ADVANCED EXAM REVIEW Domain III: Use of Ophthalmic Instrumentation (PART 2) Neff  A-O3	<b>26O1</b> Advanced Optical Formulae Walker  A-O3, NYS, FL-T	<b>26O2</b> Design and Fitting GP Lenses Gzik  N-O1, NYS, FL-T	<b>26O3</b> Fundamentals of Accommodation and Convergence Hanlin  A-O2, NYS, FL-T			<b>26B1</b> Opticianry & Telehealth Comprehensive Eye Exams Bourque  A-O1, NYS, FL-OP		<b>26B3</b> Myopia Control in Eyecare Aceto  A-O1, N-O1, NYS, FL-OP	<b>26B4</b> Building Sales Without Selling Binkowitz  C,FL-OD	<b>26B5</b> Boots on the Ground Marketing Helmus  C,FL-OD	<b>26B6</b> Hiring An Associate Optometrist: How Candidates Can Stand Out and How Employers Can Hire the Right Way Lopez  C,FL-OD

## ACCREDITATION IS PENDING

The "pending CE approval" courses are being submitted to the accrediting agencies for consideration of approval - if the accreditation designation is NOT listed, the course is NOT being submitted to that agency.

# SATURDAY MARCH 18

PROGRAM SUBJECT TO CHANGE AS OF 01-06-23.

CLINICAL						CONTACT LENS	NCLE EXAM REVIEW	
7:15AM – 8:15AM	31C1 Visual Fields, A Virtual Reality Ibach C,FL-OD	31C2 Advancing the Understanding of Geographic Atrophy Dunbar, Modi C,FL-OD	31C3 New Technology in Eye Care Thimons C,FL-OD	31C4 Nutrition in Clinical Optometry Poteet, Newsome C,FL-OD, O	31C5 OCT Angiography Majcher C,FL-OD	31L1 Scleral Lens Basic Fitting Pal, Lee C,FL-OD		
8:30AM – 9:30AM	30C1 Vision Series – Presented by Dompe FREE, NOT FOR CREDIT. OPTOMETRISTS ONLY						31NA NCLE ADVANCED EXAM REVIEW Domain IV: Routine and Emergency Follow-Up Visits Russell N-O3	
9:45AM – 10:45AM	33C1 Innovations in Glaucoma: Next Generation Technology, Medications, and Delivery Schweitzer C,FL-OD, TPA	33C2 The Greatest Anterior Segment Disease and Advanced Procedures of Contact Lens Complications Course Ever Periman, Bloomenstein, Karpecki, J. Schaeffer C,FL-OD, O, TPA, T	33C3 Laser Therapy and Advanced Procedures S. Johnson C,FL-OD, TPA	33C4 Healthy Living and Healthy Aging for Healthy Eyes Poteet, Newsome C,FL-OD	33C5 A Multimodal Imaging Grand Rounds Majcher C,FL-OD, T	33C6 2020 And Beyond Surgical Innovations and Updates J. Johnston, Cunningham C,FL-OD, T	33L1 Scleral Lens Troubleshooting Pal, Lee C,FL-OD	32NA NCLE ADVANCED EXAM REVIEW Domain I: Prefit, Preparation, Evaluation Russell N-O3
11:00AM – 12:00PM	34C3 Expand Your Practice: How To Integrate Low Vision Into Everyday Patient Care and Improve Outcomes Malkin C,FL-OD, TPA						34L1 Keratoconus 1, 2, 3 Keratoconus Management Made Simple Gelles C,FL-OD	
12:15PM – 2:30PM	30C2 Vision Series – Presented by Topcon This session is 12:15-1:15pm FREE, NOT FOR CREDIT. OPTOMETRISTS ONLY	30C3 Vision Series – Presented by Zeiss Meditec This session is 12:15-2:15pm FREE, NOT FOR CREDIT. OPTOMETRISTS ONLY	30C4 Injections and Minor Procedures Workshop S. Johnson Limited Attendance \$186 This workshop is 12:30-2:30pm C,FL-OD					
2:45PM – 4:45PM	35C1 Glaucoma Grand Rounds Schmidt C,FL-OD, TPA, T	35C2 Ocular Surface Disease and Dry Eye Periman, Bloomenstein, Karpecki, J. Schaeffer C,FL-OD, TPA, O	35C3 Oral Pharmaceuticals in an Optometric Practice Lonsberry C,FL-OD, TPA, O, T	35C5 The Greatest Posterior Segment Disease Course Ever Ferrucci, Rafieetary, Dunbar C,FL-OD, T	35C6 Rapidly Changing Landscape of Refracting Technology Ibach, Gelles C,FL-OD	35L1 Specialty Contact Lens Workshop Pal, Lee, Barnett, Frogozo Limited Attendance \$186 C,FL-OD	33NA NCLE ADVANCED EXAM REVIEW Domain II: Design, Fit, and Dispense Standard and Specialty Lenses Gzik N-O3	
5:00PM – 6:00PM	36C2 Topical Management of Presbyopia now and tomorrow M. Schaeffer C,FL-OD, TPA		36C3 Keratoconus and Crosslinking in the 21st Century Ibach C,FL-OD, TPA	36L1 Hold My Beer: Lessons Learned While Managing Corneal and Ocular Surface Disease with Scleral Lenses Gelles C,FL-OD		34NA NCLE ADVANCED EXAM REVIEW Domain III: Patient Instruction and Delivery Procedures; Domain V: Administrative Procedures Russell N-O3		

ABO EXAM REVIEW	ALLIED HEALTH	OPTICAL TECHNOLOGY						BUSINESS SOLUTIONS			
31AB ABO BASIC EXAM REVIEW Domain II: Ocular Anatomy, Physiology, Pathology and Refraction; Domain VI: Laws, Regulations and Standards Bennett NOT FOR CREDIT	32A1 Ophthalmic Testing – How to Perform, How to Interpret Zeitlin A-O2, N-O2, P	32O1 Optical Mythbusters Bourque A-O1, NYS, FL-T	32O2 The Effect of Small Prism on Visual Comfort Shoven A-O1, NYS, FL-T	32O3 ANSI Standards: What's New? Walker A-O3, NYS, FL-T	32O4 Compensated Powers (and Other Ophthalmic Conundrums) Hanlin A-O2, NYS, FL-T	32O5 Blue You Are My Boy Parker A-O1, NYS, FL-T	32O6 The Power of Polarized Lenses O'Keefe A-O1, NYS, FL-T	32B3 Crazy For Culture Carlson C,FL-OD		32B4 8 Common Cash Flow Pitfalls Kling C,FL-OD	
32AB ABO BASIC EXAM REVIEW Domain I: Ophthalmic Optics Bennett NOT FOR CREDIT	33A1 Clinical Ocular Concepts for Allied Health Professionals Young A-O2, N-O2, P	33O1 The Opticians Guide to Understanding Genetic Eye Diseases Phillips A-O2, N-O2, NYS, FL-T	33O2 Diagnostic Testing: What Opticians and Technicians Need to Know to Get the Best Results Zeitlin A-O2, N-O2, NYS, FL-T	33O3 Compression Mounting Adjustments, Repairs, Assembly Aceto A-O2, NYS, FL-T	33O4 Ophthalmic Lens Properties: Who Knew? O'Keefe A-O1, NYS, FL-T	33B1 Optical Talk for Techs and Team Members Gibb A-NO, NYS, FL-OP		33B2 How to Hire from Within Your Practice Shoven A-NO, NYS, FL-OP	33B3 What Gets Measured Gets Managed: Understanding the Key Financial Metrics of Your Optometry Practice Cmejla C,FL-OD	33B4 Why a Healthy Business Beats a Smart Business McElroy C,FL-OD	
		30O1 NFOS College Bowl This session is 12:30-1:30pm A-NO, N-NO, NYS, FL-T						34B3 What to Expect When You're Expecting An Associate Helmus C,FL-OD		34B4 From Couch to Chair - The Data Driven Journey that Delivers Patients to Our Practices Neufeld C,FL-OD	
33AB ABO BASIC EXAM REVIEW Domain III: Ophthalmic Products; Domain V: Dispensing Procedures Bennett NOT FOR CREDIT	35A1 Associations Between Systemic Disease, Systemic Medications and Eye Pathology Zeitlin A-O2, P	35O2 Specialty Soft and Hybrid Contact Lenses Phillips N-O3, NYS, FL-T	35O3 Establishing a Solid Foundation: RGP Designs and Fitting Bruce N-O2, NYS, FL-T	35O4 Fitting Beyond the Limbus Buckner N-O3, NYS, FL-T	35B1 The Fourteen Service Behaviors Every Practice Needs Gibb A-NO, NYS, FL-OP		35B3 The CEO Guide to a Practice that has Grown 9X Steele C,FL-OD		35B4 Practice Purchase 101: Everything You Need to Know to Purchase your First (Next) Practice Kling C,FL-OD		
34AB ABO BASIC EXAM REVIEW Domain IV: Instrumentation Bennett NOT FOR CREDIT	36A1 Improving Patient Communication to Achieve Understanding Parker A-O1, P	36O2 Contact Lens Care and Compliance Rivera N-O2, NYS, FL-T	36O3 Two Eyes and One Brain, What Could Possibly Go Wrong? Shoven A-O2, NYS, FL-T	36O4 Why Contacts? Bruce N-O1, NYS, FL-T	36B1 Risky Business - Dare To Be Different in The Optical Keating A-NO, NYS, FL-OP		36B3 3.5 Best Tools of a Leader McElroy C,FL-OD		36B4 The Lean Machine: A Systematic Approach to an Efficient and Cost Effective Practice Neufeld C,FL-OD		

## TRACK KEY

Anterior Segment	Glaucoma	Imaging Technology	Myopia
Non-Track	Optometric/Surgical Procedures	Pharmacology	Posterior Segment/Retina
Scleral Lens	Surgical/Co-Management	Systemic Disease/Diabetes	Presbyopia

## ABOUT ACCREDITATION

The accreditation designations serve as a guide to assist you with course selections. The courses listed are "pending CE approval." Please refer to VEE2022.com/Policies for current CE approvals. You can change a course selection after you register by calling Client Services at 1.800.811.7151.

Vision Expo is not responsible for courses that do not receive accreditation. Do not assume that the courses you register for will be approved. You will not receive credit if you are late to a course. Course approval information will also be available onsite in the Education Office.



	CLINICAL				CONTACT LENS	NCLE EXAM REVIEW
7:15AM – 8:15AM				41C4 Florida Prevention of Medical Errors in Eyecare K. Spear, C. Spear		
8:30AM – 9:30AM	42C1 Practical Approach to Uveitis Management Quint  C, FL-OD, TPA, O	42C2 Pregnancy and the Eye: What to Do When Caring For Two Koetting  C, FL-OD			42L1 Corneal Diagnostics A-Z Gelles  C, FL-OD	
9:45AM – 10:45AM	43C1 Ocular Emergencies Quint, M. Schaeffer  C, FL-OD, TPA, O	43C2 Nuts and Bolts of Dry Eye Technology Koetting  C, FL-OD, TPA	43C3 Periocular Malignancies Gurwood, Myers  C, FL-OD, T	43C4 Florida Jurisprudence Laws and Rules of Practice C. Spear, K. Spear  C, FL-OD	43L1 Innovations in Multifocal Contact Lenses Barnett, Davison  C, FL-OD	
11:00AM – 12:00PM					44NP NCLE Practical Exam Review Aceto N-O1	
1:00 PM – 3:00 PM	45C1 Management of Ocular Pain: Considerations when Prescribing Opiates Gurwood, Myers  C, FL-OD, O, TPA, T	45C2 Exploring the Autoimmune Diseases: A Systemic Approach Lonsberry  C, FL-OD, TPA, O, T				

ABO EXAM REVIEW	OPTICAL TECHNOLOGY			BUSINESS 3001 SOLUTIONS		
	41O1 Finding Our Passion and Purpose as a Contact Lens Fitting Professional While Changing Patients Lives Rivera N-O2, NYS, FL-T	41O2 Sports & Eyewear Safety for Your Pediatric Patients Bruce A-O2, NYS, FL-T		41B1 Scotomas of Practice Profitability Parker A-O1, NYS, FL-OP		41B3 Meet Your ROI Dream: Your New "Presbyopia Management Clinic" Nanasy C, FL-OD
	42O1 Understanding Keratometry and Slit Lamp Biomicroscopy Rivera N-O1, NYS, FL-T	42O2 Ocular Complications Associated with Contact Lens Wear Keating N-O2, NYS, FL-T	42O3 Understanding Glaucoma: Making the Pieces of the Puzzle Fit Dunbar N-O1, NYS, FL-T	42B1 It's Not All About You Brush A-NO, NYS, FL-OP	42B2 Avoiding Meeting Meltedown O'Keefe A-NO, NYS, FL-OP	42B3 Roadmap to Sport Team Partnerships - No Equipment Required! Nanasy C, FL-OD
43AP ABO Practical Exam Review Aceto A-O1	43O1 Fundamentals of Soft Contact Lens Fitting Rivera N-O1, NYS, FL-T	43O2 Niches Keating N-O3, NYS, FL-T	43O3 Advancements in Photochromics Technology: Solutions for Today's World O'Keefe A, NYS, FL-T	43B1 BREAKING BAD buying habits Brush A-O1, NYS, FL-OP		43B3 Creating Long Term Private Practice Success Through Real Estate Neufeld C, FL-OD
	44O1 Make Life Easier with Tints Keating A-O1, NYS, FL-T	44O2 Blue Light Hanlin A-O2, NYS, FL-T		44B1 When Life Gives You Lemons Brush A-O1, NYS, FL-OP		44B3 Efficiently Planning for Practice Succession Cmejla C, FL-OD
	45O1 Basic Frame Repair Workshop Neff A-O1, NYS, FL-T	45O2 Ocular Dissection Aceto N-O2, NYS, FL-T	45O3 Comprehensive Hands on Soft Contact Lens Fitting Workshop Gzik N-O1, NYS, FL-T	45B1 Seeing Through Your Patient's Eyes Bourque A-O1, NYS, FL-OP		45B3 Profit First: Eradicating Business Poverty Kling C, FL-OD

### TRACK KEY

Anterior Segment	Glaucoma	Imaging Technology	Myopia
Non-Track	Optometric/Surgical Procedures	Pharmacology	Posterior Segment/Retina
Scleral Lens	Surgical/Co-Management	Systemic Disease/Diabetes	Presbyopia

### EDUCATION REGISTRATION

- Course handouts will be available online prior to the Education Program. They will not be available onsite. After you register for your courses, you will be able to print your own course handouts and bring them to the Education Program. Course handouts will also be available online for one month after the program and on the Vision Expo Mobile App.
- In an effort to improve the Education registration process, badges will not be mailed. Please bring your confirmation letter with barcode onsite to Registration to have your badge and course itinerary printed when you arrive at the conference. This will ensure that you have the most up-to-date course information on your badge barcode and course itinerary, including room numbers.
- Your badge barcode will have all of your registered courses embedded in it, which is required for course entry. If you make any course changes onsite after you have already printed your badge, you will need to get a new badge printed so that your current courses are embedded in your updated badge barcode.
- After the Education Program, you will receive a letter via e-mail verifying your course attendance. Please submit this letter to your state board/national accreditation agency for license renewal. If you did not supply an e-mail address when you registered, please update your registration record by calling Client Services at 1.800.811.7151.

200°  
of iCare

Visit VEE  
Booth F2511  
for show  
specials!



## iCare EIDON

Eidon Ultra-Widefield:  
200 degrees of **imaging**

iCare's unique combination of sharpness and TrueColor now offers a wider view of the retina. Subtle signs of pathologies can be detected from the center to the periphery, up to 200°.\*

- + Rich in details from center to periphery
- + Imaging through media opacities
- \* Ultra-Widefield imaging is available with the optional EIDON UWF Module.



## iCare HOME2

24-hour at home  
**tonometry**

- + **NEW!** Supine, reclined & seated positions
- + **NEW!** New smart light guide for easy positioning
- + **NEW!** Interactive display screen
- + **NEW!** Comprehensive IOP reports

# FULLY-FEATURED OCT WITH ONE-TOUCH ACQUISITION

## Maestro2

The fast, affordable, automated  
OCT and fundus camera.



### FEATURES



**High Quality Imaging**  
Clear, detailed OCT and true color fundus images



**Single-Touch** automatic alignment, focus, optimizing and capturing



**The Hood Report for Glaucoma** enables you to make a quick visual field assessment for your patients



**Connect with your EMR** to create patient worklists conveniently in one centralized place



For more information, scan,  
call 888.422.7313, or email  
infoUSA@icare-world.com  
[www.icare-world.com/USA](http://www.icare-world.com/USA)

For better perception **icare**

VISIT US AT VEE2023  
**BOOTH F2835** FOR A DEMO

**TOPCON Healthcare**

©2022 Topcon Healthcare | [topconhealthcare.com](http://topconhealthcare.com)



Experience Heru for yourself in **Booth #2234**

# One Platform. **Many Uses.**

Expand Practice Capabilities.

Enhance the Patient Experience.

## Heru's Wearable Vision Exams.



**Visit booth #F2205 for live demos and show specials!**

## Visionix: Efficiency without compromise

### A powerhouse of equipment in a small footprint

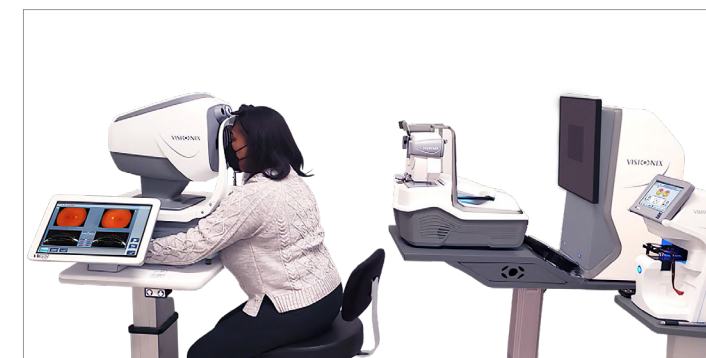

Visionix integrated devices combine multiple test functionalities in a small package—providing all necessary data for a comprehensive screening in a small footprint. The compact Eye Refract and VX 650 can be placed on a single tabletop or separately in a five square feet pre-test room. The optional table's ergonomic design allows a wheelchair to fit comfortably, an excellent benefit for practitioners who see patients with special needs.

Now you can add OCT to this compact and efficient set-up with the Optovue iScan 80 by Visionix software assisted OCT.

### Automated anterior and posterior screening

VX 650 offers anterior and posterior segment screening in a single device with the touch of a button. Technologies include Shack-Hartmann wavefront aberrometry, Scheimpflug imaging, Placido Ring topography, retro-illumination, anterior chamber analysis, pachymetry, non-contact tonometry, anterior and posterior corneal tomography, and 45-degree retinal imaging.

### Computer-assisted binocular refraction

The 2<sup>nd</sup> generation Eye Refract utilizes a unique and innovative technology which performs an automatic binocular refraction powered by computer-generated algorithms. With over 5.5 million refractions to date and accuracy backed by published ARVO studies, it is a device you can confidently rely on.

### The OCT that practically runs itself

iScan 80 OCT offers all of the scans available on a traditional OCT with the added benefit of simplified operation. Scan acquisition is as easy as positioning the patient with the assistance of iScan 80's Pupil Alignment Technology, choosing the scan and pushing start. iScan 80 performs all of the focus and alignment operations while talking the patient through the entire exam.



1 (800) 729-1959  
visionix.com/us/visionexpo



# Optimize diabetic and glaucoma screening

## Elevate wellness

The Optovue AngioWellness scan by Visionix enables comprehensive assessment of your diabetic patients and glaucoma suspects by combining structural information on retinal and ganglion cell thickness with objective metrics on retinal vasculature. Utilize Faz Analytics to uncover early indicators of diabetic changes.

## Elevate patient care

If you're looking for ways to promote better monitoring of patient eye health and differentiate your practice, look into the AngioWellness scan. In just seconds, this all-in-one report streamlines your exam process by quickly confirming normal — or helping you more efficiently diagnose pathology.

Experience a full range of Optovue OCTs at booth #F2205

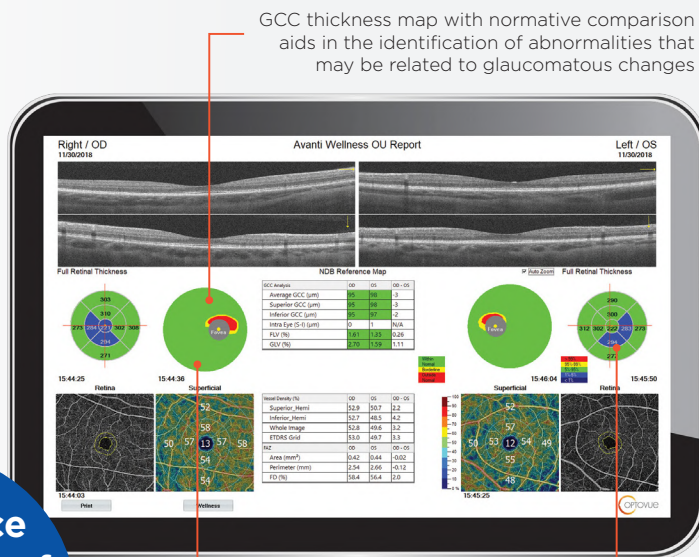

1 (800) 729-1959  
visionix.com/us/visionexpo



# MARKETING AND SOCIAL MEDIA BOOTCAMP

BROUGHT TO YOU BY:

marketing4ecps

MARCH 16, 2023

JACOB JAVITS CONVENTION CENTER, NEW YORK

REGISTER NOW



TOP 10 THINGS YOU NEED TO DO TO MARKET YOUR PRACTICE  
8:30AM - 9:30AM



AN INSTAGRAM WORKSHOP & STRATEGY SESSION  
9:45AM - 10:45AM



WHAT IS SEO AND WHY IS IT IMPORTANT FOR MY MARKETING?  
11:00AM - 12:00PM



IS GOOGLE STILL KING?  
1:00PM - 2:00PM



EASILY FIND & CREATE CONTENT TO FILL YOUR SOCIAL MEDIA CALENDAR  
2:15PM - 3:15PM



BUILD A COMPLETE MARKETING PLAN & BUDGET IN AN HOUR  
3:30PM - 4:30PM

# Time well spent.

With **Chronos Automated Binocular Refraction System**, spend more quality time on what matters most, your patients.

VISIT US AT VEE2023 **BOOTH F2835** FOR A DEMO

TOPCON Healthcare

©2022 Topcon Healthcare | topconhealthcare.com





Seeing beyond

ZEISS CLINICAL APPLICATIONS

## Open Office Hours

For new technicians

Register now



### Weekly training for ZEISS CIRRUS OCT, IOLMaster, CLARUS and HFA3

ZEISS Clinical Applications Open Office Hours are weekly training sessions curated specifically for new technicians to build instrument skills and confidence. The ZEISS Clinical Applications team leads weekly sessions on the ZEISS CIRRUS OCT, IOLMaster, CLARUS and HFA3 to share foundational knowledge and pearls for acquiring the best images and measurements.

To maintain a high level of interaction, classes are kept small and can include operating instruments remotely. And prior to every session attendees are invited to submit questions to ensure the content covered is focused on their training needs.

ZEISS Clinical Applications Open Office Hours are 45-minute sessions held weekly on Wednesday and begin at 11:30 AM ET / 8:30 AM PT.

For the class schedule and registration, visit [Open Office Hours](#).



# BAUSCH+LOMB

## EASY FITTING FOR YOUR PRESBYOPIC PATIENTS' SUCCESS

Featuring **3-Zone Progressive™ Design** for exceptional vision and seamless transitions across all distances.!



REFERENCE: 1. Data on file. Bausch & Lomb Incorporated, Rochester, NY.

®/™ are trademarks of Bausch & Lomb Incorporated or its affiliates.  
©2022 Bausch & Lomb Incorporated or its affiliates. MTB.0092.USA.22